



### 3 Newton Close, Didcot, Oxfordshire, OX11 7SB

A brand new two bedroom ground floor apartment with allocated parking for sale on the shared ownership scheme via SOHA; located on the impressive Willowbrook Park Development.

This property can be purchased between £108,000 for a 40% share, or up to £202,500 for a share of 75%. The apartment comprises entrance hall with storage cupboards, two generous bedrooms, modern bathroom with shower, modern kitchen with integrated oven, hob, and washing machine, and large lounge. Outside there is allocated parking and a cycle store. Other benefits include a 12 year NHBC certificate, vinyl flooring/carpet throughout, visitor parking and gas central heating. Shared ownership properties of this presentation and location have proven to be very desirable in recent years and so early viewings are highly recommended.

Located in the Oxfordshire town of Didcot, Willowbrook Park is an exciting new development of 1, 2, 3, 4 and 5 bedroom homes, including apartments, with a beautifully designed Neighbourhood Park. Didcot is a thriving town that is popular with commuters and offers all the amenities for modern living.

THOMAS  
MERRIFIELD

SALES LETTINGS

103 Broadway, Didcot, Oxon, OX11 8AL  
didcot@thomasmerrifield.co.uk  
Tel: 01235 813777

**Shared Ownership £135,000**



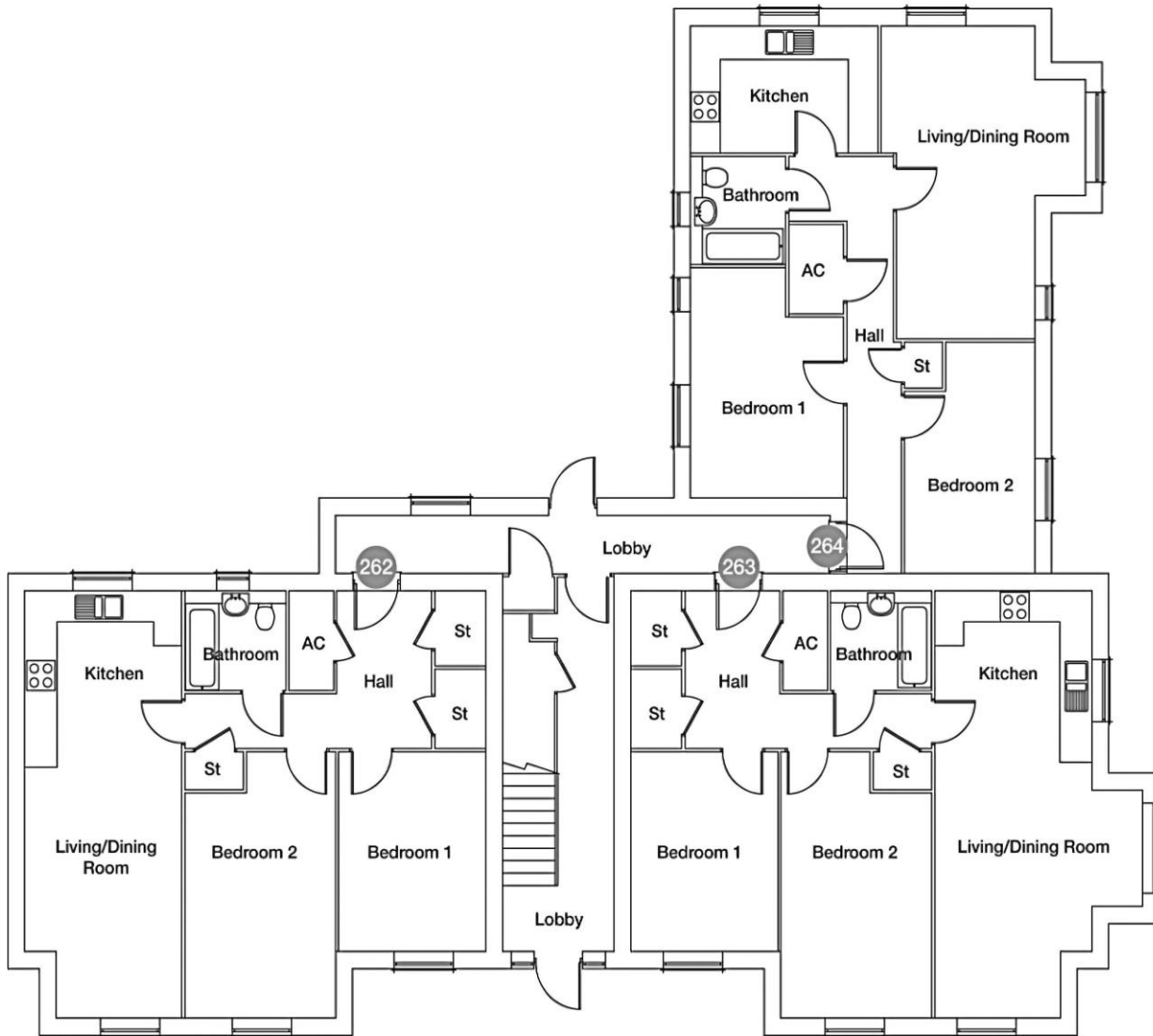

- Brand new two bedroom ground floor apartment.
- Shared Ownership via SOHA Housing Association - Available at £108,000 for a 40% share, or up to £202,500 for a share of 75%.
- Allocated parking space for one car.
- 12 year NHBC warranty.
- Monthly rent at 50% - £281.25.
- Monthly service charge - £125.13
- Leasehold – 125 years.
- Local Authority: South Oxfordshire District Council
- Tenure: Leasehold

Score	Energy rating	Current	Potential
92+	A		
81-91	B	84   B	84   B
69-80	C		
55-68	D		
39-54	E		
21-38	F		
1-20	G		

#### Important Notice

Thomas Merrifield and their clients give notice that:

1. They are not authorised to make or give any representations or warranties in relation to the property either here or elsewhere, either on their own behalf or on behalf of their client or otherwise. They assume no responsibility for any statement that may be made in these particulars. These particulars do not form any part of any offer or contract and must not be relied upon as statements or representations of fact.
2. Any areas, measurements or distances are approximate. The text, photographs and plans are for guidance only and are not necessarily comprehensive. It should not be assumed that the property has all necessary planning, building regulation or other consents and Thomas Merrifield have not tested any services, equipment or facilities. Purchasers must satisfy themselves by inspection or otherwise.